PRIX NENUPHAR de l'album jeunesse
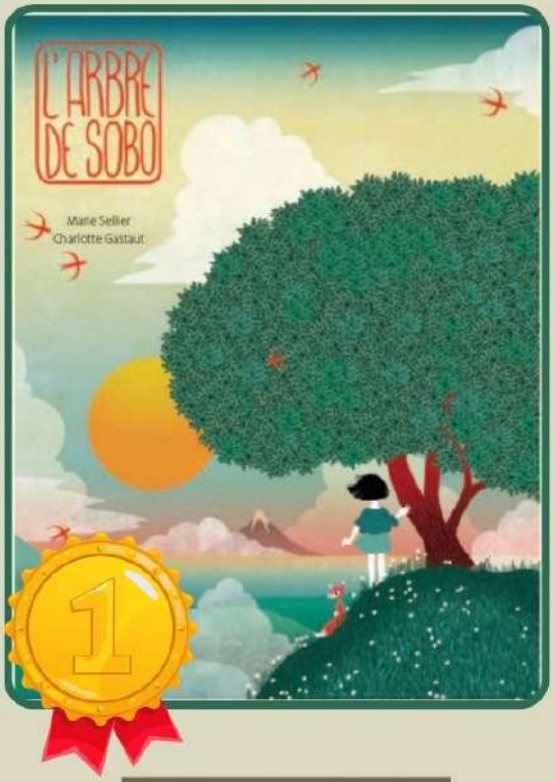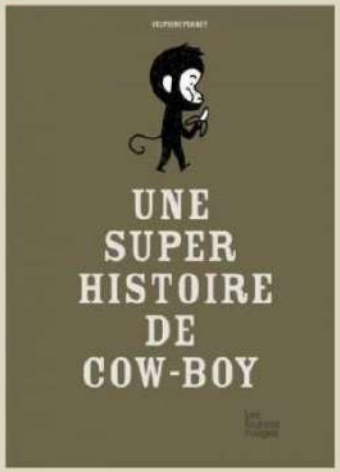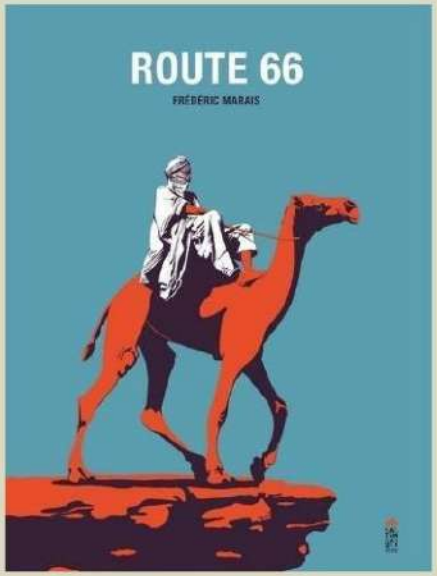
Sélection 2019-2020 - 6e édition